

Our Case Number: ABP-313182-22

Planning Authority Reference Number:

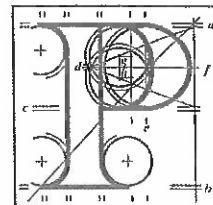

**An
Bord
Pleanála**

Joe Thompson
56 Ayrfield Drive
Ayrfield

D13 H998

Date: 07 June 2022

Re: BusConnects Clongriffin to City Centre Core Bus Corridor Scheme
County Dublin

Dear Sir / Madam,

An Bord Pleanála has received your observation or submission in relation to the case mentioned above and will take it into consideration in its determination of the matter. Please accept this letter as a receipt for the fee of €50 that you have paid.

Please be advised that copies of all submissions / observations received in relation to the application will be made available for public inspection at the offices of the Local Authority and at the offices of An Bord Pleanála when they have been processed by the Board.

For further information on this case please access our website at www.pleanala.ie and input the 6-digit case number into the search box. This number is shown on the top of this letter (for example: 303000).

Yours faithfully,

Kevin McGettigan
Administrative Assistant
Direct Line: 01-8737263

BL50A

| | | |
|---------------------------|----------------|--|
| Tel | Tel | (01) 858 8100 |
| Glaos Áitiúil | LoCall | 1890 275 175 |
| Facs | Fax | (01) 872 2684 |
| Láithreán Gréasáin | Website | www.pleanala.ie |
| Ríomhphost | Email | bord@pleanala.ie |

| | |
|----------------------|-----------------------|
| 64 Sráid Maoilbhríde | 64 Marlborough Street |
| Baile Átha Cliath 1 | Dublin 1 |
| D01 V902 | D01 V902 |

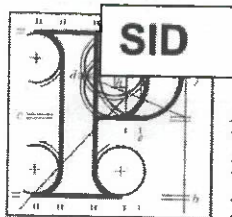

An
Bord
Pleanála

Observation on a Strategic Infrastructure Development Application

Observer's details

AN BORD PLEANÁLA
LDG- 054132 - 22
ABP- _____
31 MAY 2022 o.k.
Fee: € 50 Type: cash
Time: 10.50 By: hand

1. Observer's details (person making the observation)

If you are making the observation, write your full name and address.

If you are an agent completing the observation for someone else, write the observer's details:

(a) Observer's name

Joe Thompson

(b) Observer's postal address

56 Ayrfield Drive, Ayrfield, D13
D13 H998.

Agent's details

2. Agent's details (if applicable)

If you are an agent and are acting for someone else **on this observation**, please **also** write your details below.

If you are not using an agent, please write "Not applicable" below.

(a) Agent's name

Not Applicable

(b) Agent's postal
address

Not Applicable

Postal address for letters

3. During the process to decide the application, we will post information and items to you or to your agent. For this **current application**, who should we write to? (Please tick ✓ one box only)

You (the observer) at the postal address in Part 1

☒

The agent at the postal address in Part 2

☐

Details about the proposed development

4. Please provide details about the **current application** you wish to make an observation.

- (a) **An Bord Pleanála case number for the current application (if available)**
(for example: 300000)

ABP 313182-22

- (b) **Name or description of proposed development**

Open space between 45 & 47 Ayrfield Drive

- (c) **Location of proposed development**

(for example: 1 Main Street, Baile Fearainn, Co Abhaile)

Open space between 45 & 47 Ayrfield Drive

Observation details

5. Grounds

Please describe the grounds of your observation (planning reasons and arguments). You can type or write them in the space below. There is **no word limit** as the box expands to fit what you write.

You can also insert photographs or images in this box. (See part 6 – Supporting materials for more information).

The grounds of my observation are as follows:

- * Concerns for children in the local area who will lose a safe space to play.
- * Concerns for children and residents due to the influx of traffic and the increase of in cars and people passing through the area, which may compromise their safety.
- * Uncertainty regarding the safety of the local area given the addition of an extra entry/exit to the estate, making it easier for people to attack and target vulnerable people in the area and to abscond from gardai.
- * Uncertainty regarding the increased risk of to children and local residents safety as there will be increased traffic throughout the area – making it more difficult to cross the road or move through the estate safely.

5. Grounds

- Concerns regarding noise pollution from exposure to a main thoroughfare and busy dual carriageway.

JP

Supporting materials

6. If you wish, you can include supporting materials with your observation.

Supporting materials include:

- photographs,
- plans,
- surveys,
- drawings,
- digital videos or DVDs,
- technical guidance, or
- other supporting materials.

You can insert photographs and similar items in your observation details:
grounds (part 5 of this form).

If your supporting materials are physical objects, you must send them together with your observation by post or deliver it in person to our office. You cannot use the online uploader facility.

Fee

7. You **must** make sure that the correct fee is included with your observation.

Observers (except prescribed bodies)

- strategic infrastructure observation is €50.
- there is no fee for an oral hearing request

Oral hearing request

8. If you wish to request the Board to hold an oral hearing, please tick the "Yes, I wish to request an oral hearing" box below.

You can find information on how to make this request on our website or by contacting us.

If you do not wish to request an oral hearing, please tick the "No, I do not wish to request an oral hearing" box.

Yes, I wish to request an oral hearing

☒

No, I do not wish to request an oral hearing

☐

Final steps before you send us your observations

9. If you are sending us your observation using the **online uploader facility**, remember to save this document as a Microsoft word or PDF and title it with:

- the case number and your name, or
- the name and location of the development and your name.

This also applies to prescribed bodies sending an observation by email.

If you are sending your observation to us by post or delivering in person, remember to print off all the pages of this document and send it to us.

For Office Use Only

| FEM – Received | | SIDS – Processed | |
|-----------------------|--|-------------------------|--|
| Initials | | Initials | |
| Date | | Date | |

Notes